

5 FRONTIER LOGO
SCALE: 1/2" = 1'-0"
LETTERS ARE 10" TALL TYP.
COMBOY LOGO IS 3'-0" WIDE X 4'-6" TALL
COLORS AS PER OWNER'S DIRECTION

BASE BID STUCCO
ALTERNATE NO. 1
STONE WAINSCOT

NOTE:
CONTRACTOR TO COORDINATE WITH OWNER IF THERE WILL BE A STONE VENEER WAINSCOT AROUND PERIMETER OF BUILDING AND ADJUST DIMS AS REQ'D. ALTERNATE NO. 1 STONE WAINSCOT WILL BE FROM 1 1/2" BELOW FIN FLOOR AND RUN UP TO WHERE PROJECTED STUCCO BAND BE SHOWN WITH A STONING STONE SHALL BE AROUND BLDG. CONTRACTOR TO MAKE NECESSARY SLAB AND STONE LEADE MODIFENS AS REQ'D. AND 5 1/2" X 1 1/2" BRICK LEADE (TYP)

ALTERNATE NO. 1
STONE WAINSCOT

NOTE: RESTAURANT BUILDING LOGO DESIGN, SIZE AND COLORS IS TO BE DETERMINED BY OWNER

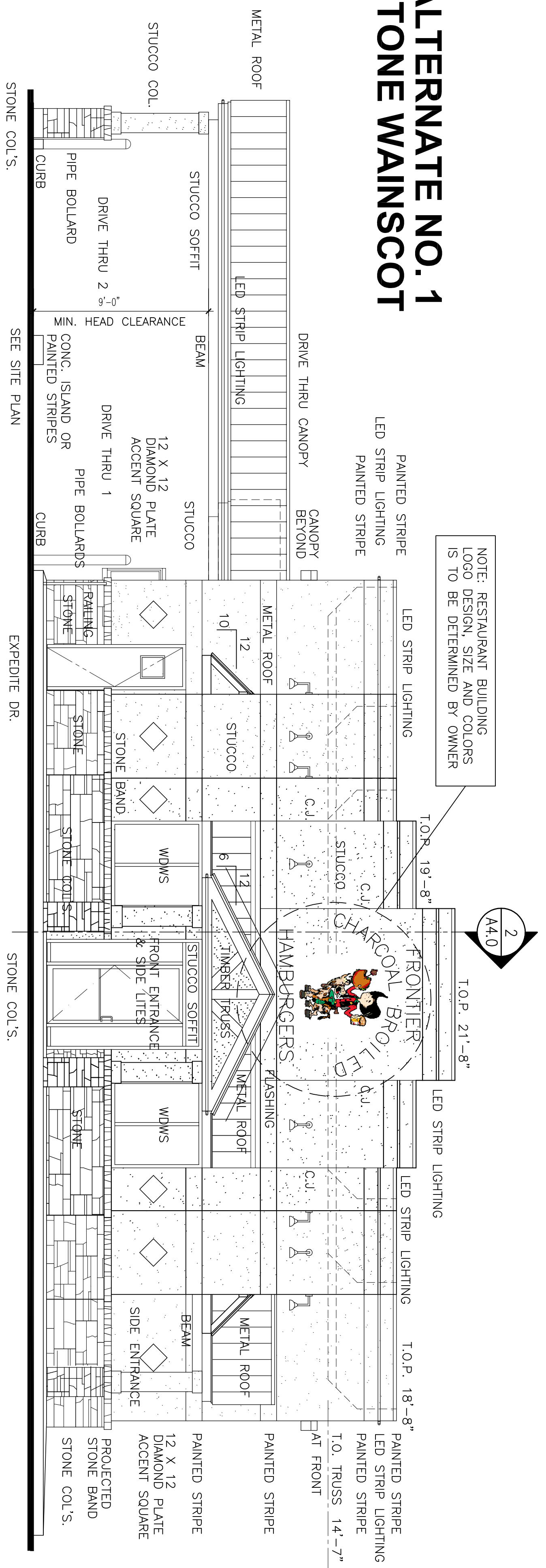

1 ALI. NO. 1 FRONT ELEVATION W/ STONE - IH 410
SCALE: 1/4" = 1'-0"

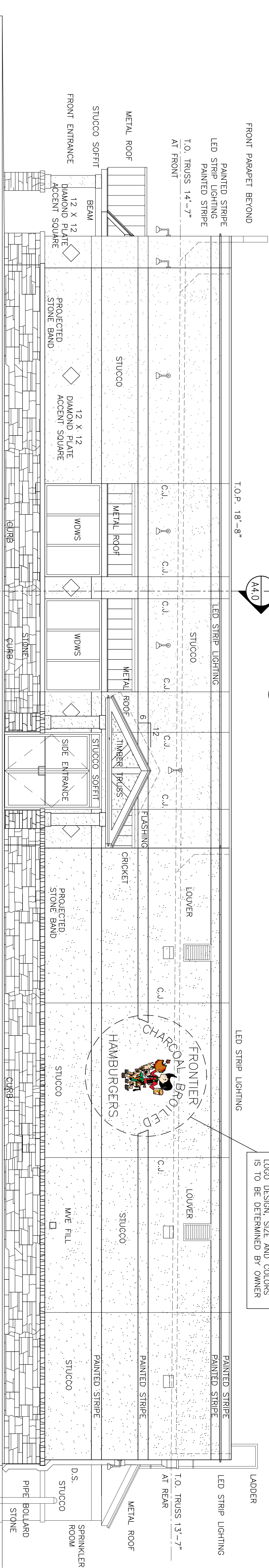

2 ALI. NO. 1 RIGHT SIDE ELEVATION W/ STONE - CROWNHILL BLVD.
SCALE: 1/4" = 1'-0"

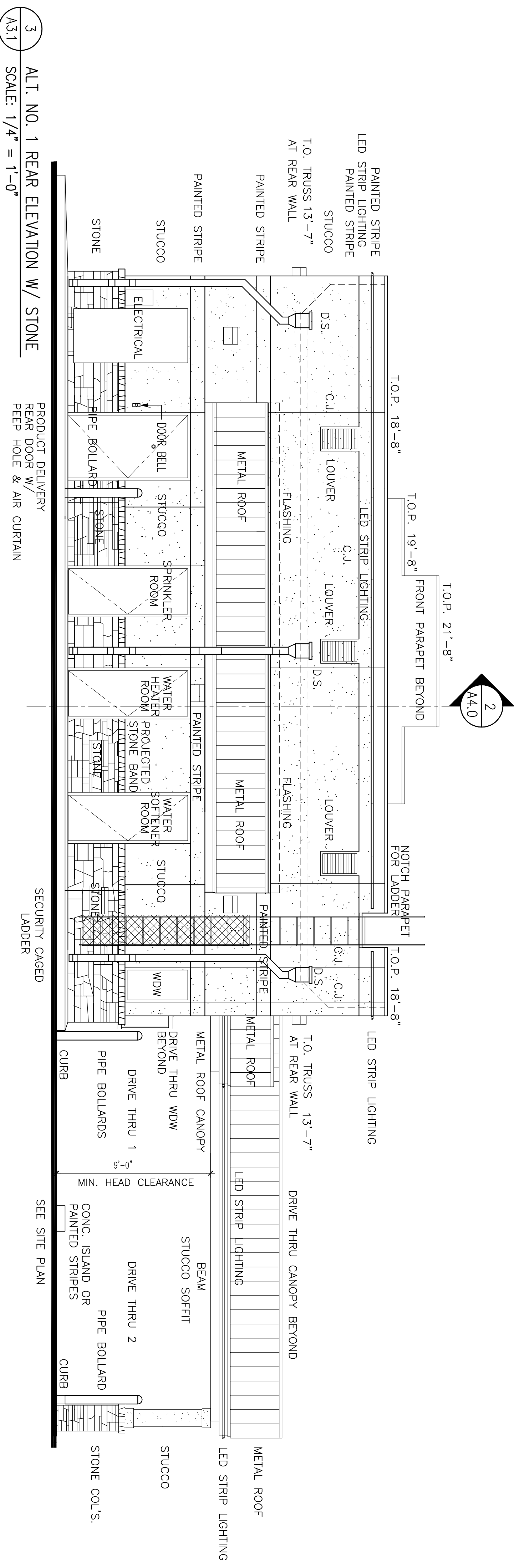

3 ALI. NO. 1 REAR ELEVATION W/ STONE
SCALE: 1/4" = 1'-0"

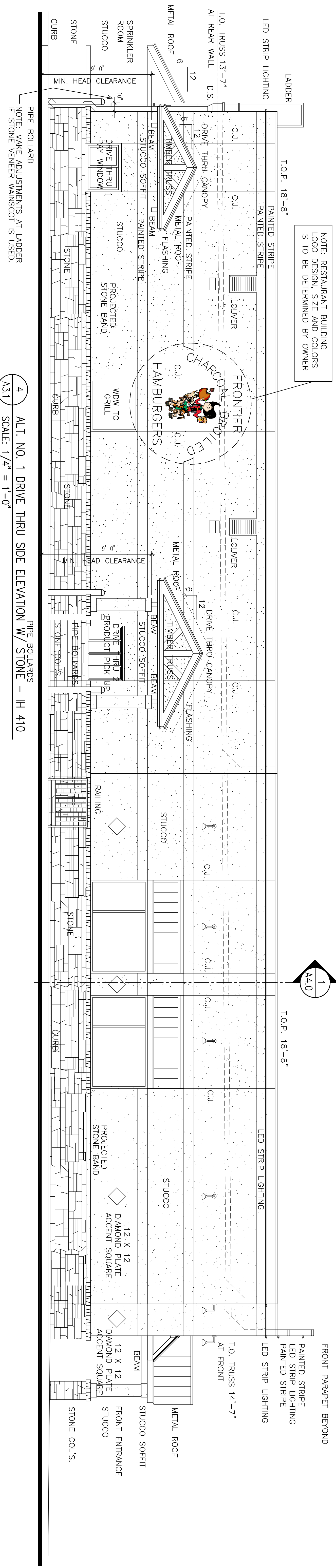

4 ALI. NO. 1 DRIVE THRU SIDE ELEVATION W/ STONE - IH 410
SCALE: 1/4" = 1'-0"

MORGAN SPEAR ASSOCIATES, INC.
ARCHITECTS PLANNERS
225 S. CARANCAHUA STREET
CORPUS CHRISTI, TEXAS 78401
(361) 883-5588 PHONE (361) 883-9204 FAX

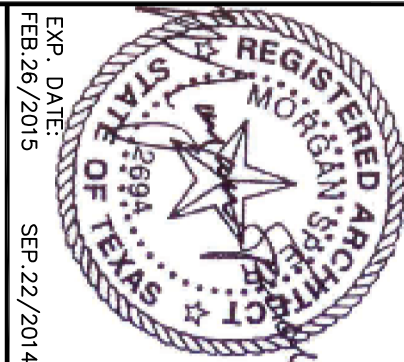

COPYRIGHT 2014
MORGAN SPEAR ASSOCIATES, INC.
ANY REPRODUCTION, PROCESSING, OR USE OF THESE PLANS OR ANY PART THEREOF WITHOUT THE WRITTEN PERMISSION OF MORGAN SPEAR ASSOCIATES, INC. IS EXPRESSLY PROHIBITED AND WILL BE PROSECUTED TO THE FULL EXTENT OF THE LAW.

JIM'S FRONTIER BURGER
PETRO CENTER/CROWNHILL @ I.H. 410
SAN ANTONIO, TEXAS 78209

ARCHITECT'S
PROJECT NUMBER
120928

DATE: 09/22/14

SCALE
1/4" = 1'-0"

REVISIONS

NO.	DATE	DESCRIPTION

SHEET TITLE
ALTERNATE NO 1
EXTERIOR
ELEVATIONS
W/ STONE

SHEET NUMBER

A3.1

SHEET ___ OF ___