

STUCCO ELEVATIONS BASE BID

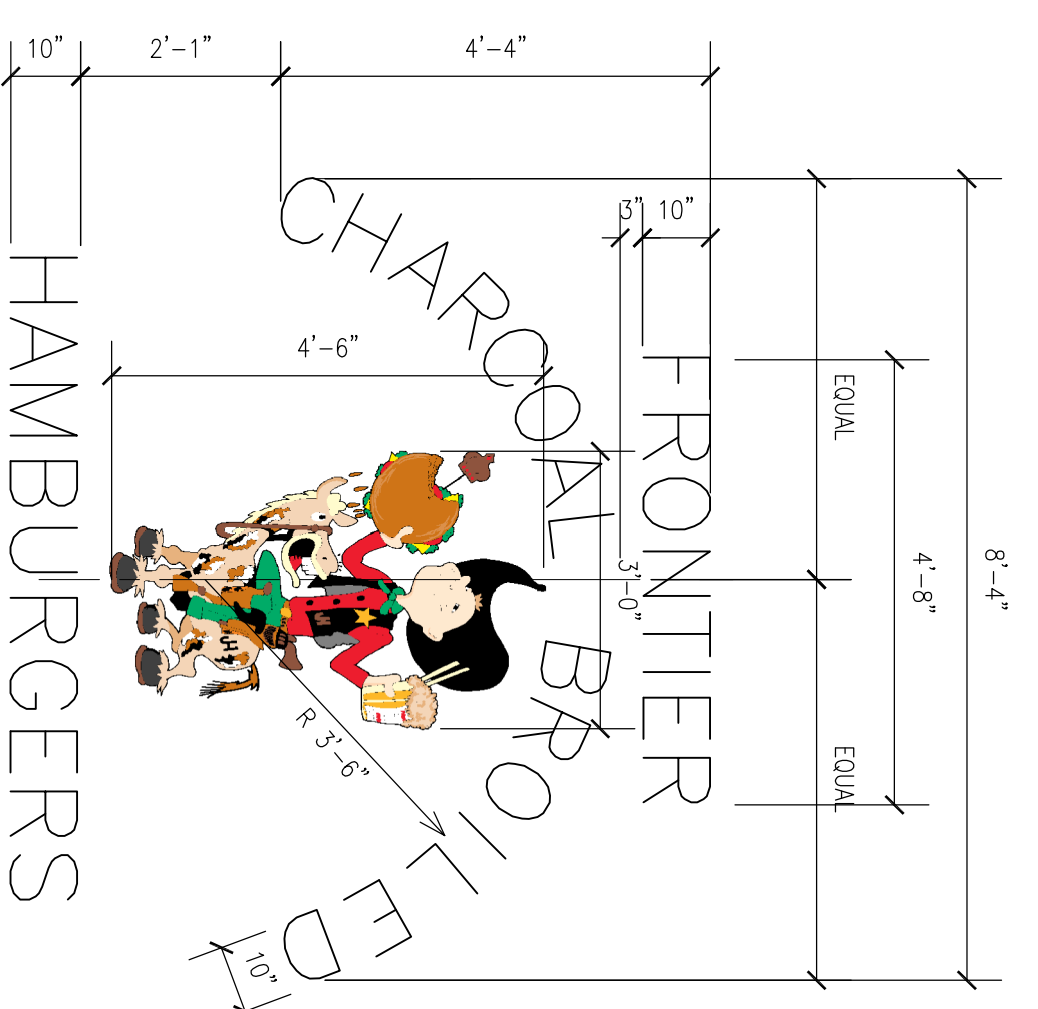

LETTERS ARE 10" TALL TYP
COWBOY LOGO IS 3'-0" WIDE X 4'-6" TALL
COLORS AS PER OWNER'S DIRECTION

BASE BID STUCCO
ALTERNATE NO. 1
STONE WAINSCOT

NOTE: CONTRACTOR TO COORDINATE WITH OWNER IF THERE WILL BE A STONE VENEER WAINSCOT AROUND PERIMETER OF BUILDING AND ADJUST DIMS AS REQ'D. ALTERNATE NO. 1 STONE WAINSCOT WILL BE FROM 1 1/2" BELOW FIN. FLOOR AND RUN UP TO WHERE PROJECTED STUCCO BAND IS SHOWN. PROJECTED STUCCO WILL BE REPLACED WITH A SLOPING STONE SILL TYP AROUND BLDG. CONTRACTOR TO MAKE NECESSARY SLAB AND STONE LEDE ADJUSTMENTS AS REQ'D. ADD 5 1/2" X 1 1/2" BRICK LEDE (TYP).

ALTERNATE NO. 2
MODIFIED BITUMEN ROOF

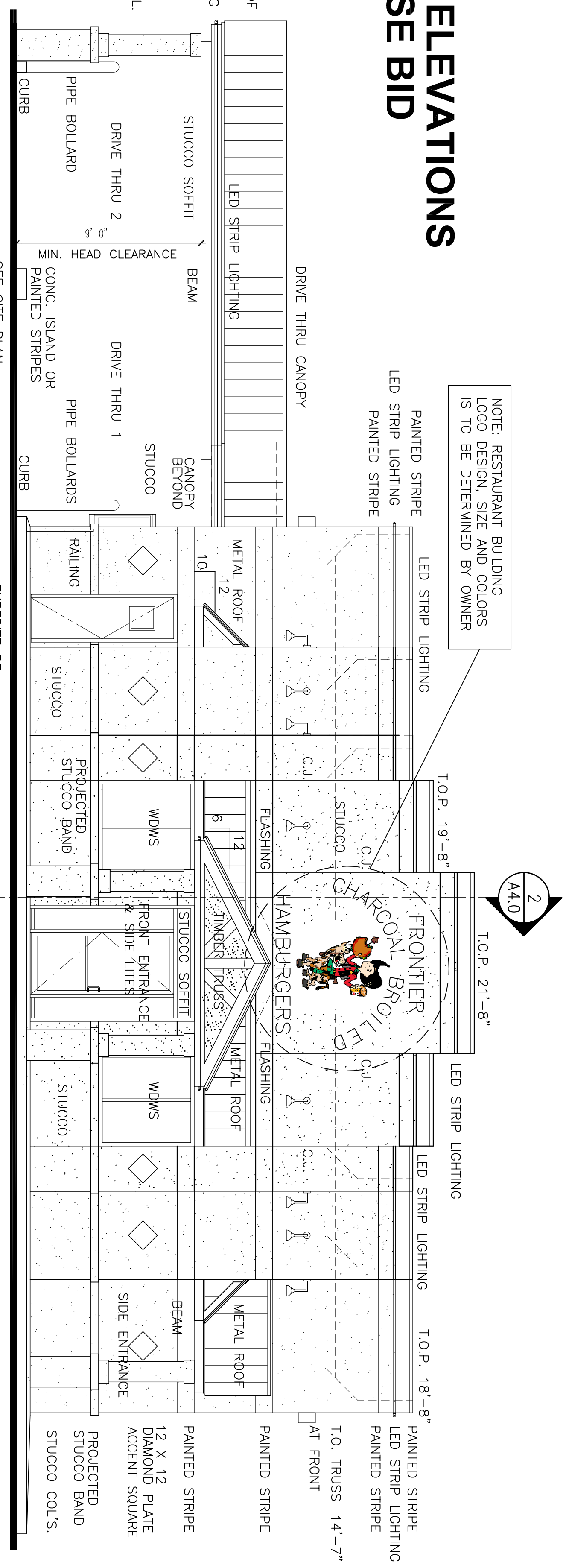

1 FRONT ELEVATION - IH 410 W/ STUCCO
SCALE: 1/4" = 1'-0"

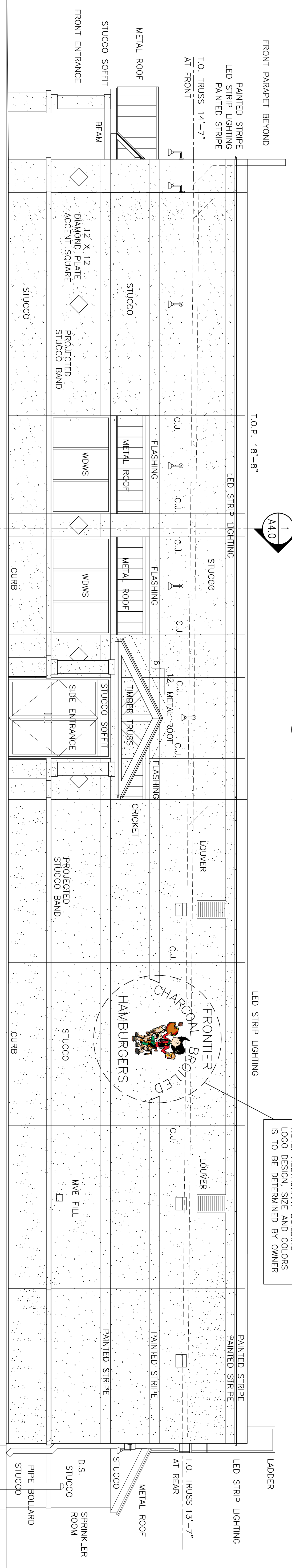

2 RIGHT SIDE ELEVATION - CROWNHILL B.V.D.
SCALE: 1/4" = 1'-0"

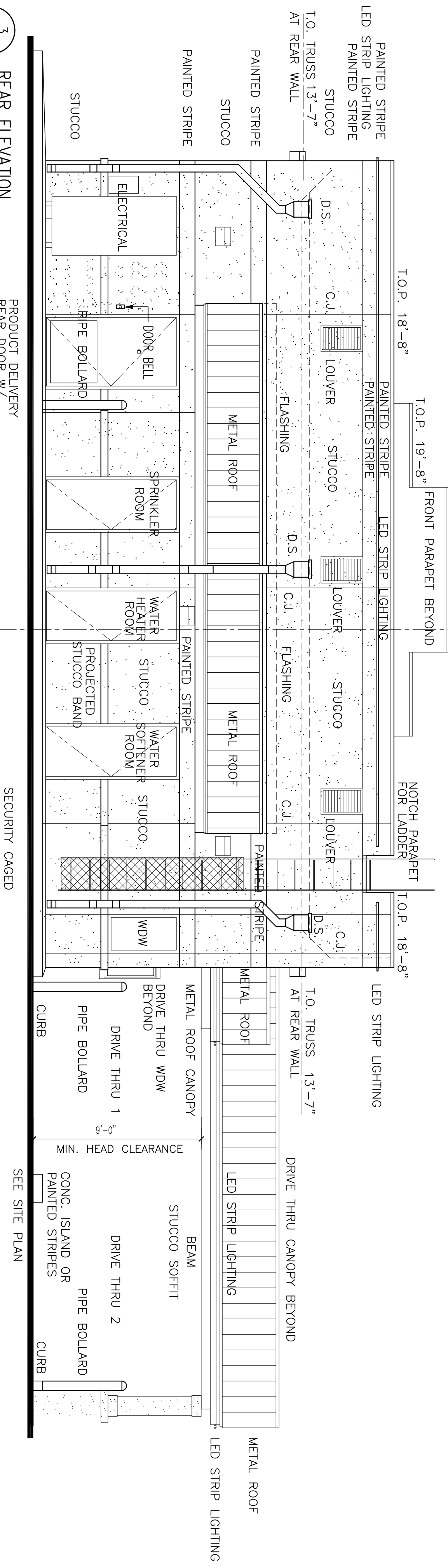

3 REAR ELEVATION
SCALE: 1/4" = 1'-0"

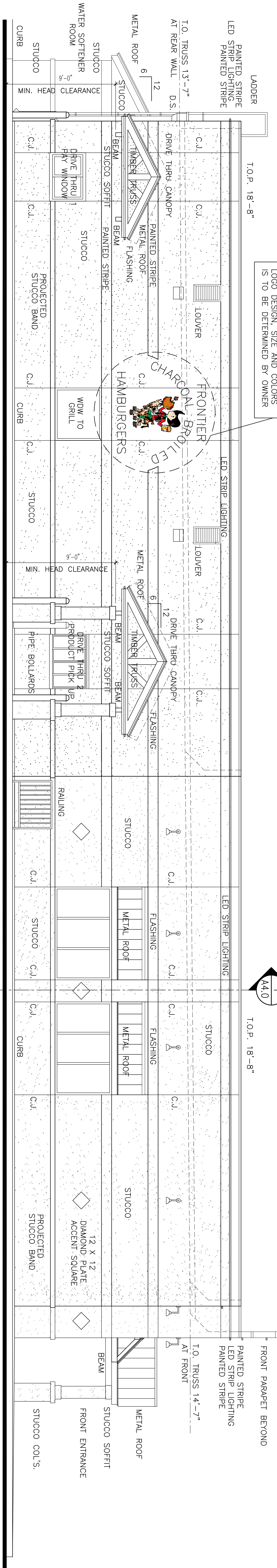

4 LEFT SIDE DRIVE THRU SIDE ELEVATION - IH 410
SCALE: 1/4" = 1'-0"

NOTE: RESTAURANT BUILDING LOGO DESIGN, SIZE AND COLORS IS TO BE DETERMINED BY OWNER

NOTE: RESTAURANT BUILDING LOGO DESIGN, SIZE AND COLORS IS TO BE DETERMINED BY OWNER

NOTE: RESTAURANT BUILDING LOGO DESIGN, SIZE AND COLORS IS TO BE DETERMINED BY OWNER

REVISIONS	DATE: 09/22/14
SCALE: 1/4" = 1'-0"	ARCHITECT'S PROJECT NUMBER: 120928
SHEET TITLE: EXTERIOR W/ STUCCO	DATE: 09/22/14
SHEET NUMBER: A3.0	ARCHITECT'S PROJECT NUMBER: 120928

JIM'S FRONTIER BURGER
PETRO CENTER/CROWNHILL @ I.H. 410
SAN ANTONIO, TEXAS 78209

COPYRIGHT 2014
MORGAN SPEAR ASSOCIATES, INC.
ANY REPRODUCTION, PROFESSIONAL OR USE OF THESE PLANS OR ANY PART THEREOF WITHOUT THE WRITTEN PERMISSION OF MORGAN SPEAR ASSOCIATES, INC. IS EXPRESSLY PROHIBITED AND WILL BE PROSECUTED TO THE FULL EXTENT OF THE LAW.

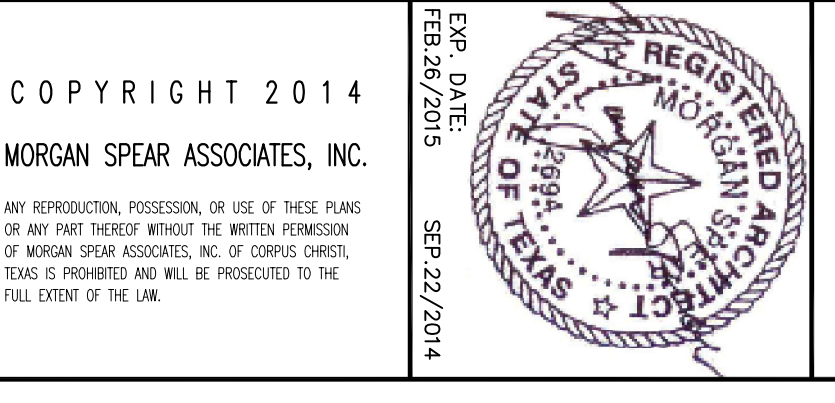

MORGAN SPEAR ASSOCIATES, INC.
ARCHITECTS PLANNERS
225 S. CARANCAHUA STREET
CORPUS CHRISTI, TEXAS 78401
(361) 883-5588 PHONE (361) 883-9204 FAX

