

1 BUILDING SECTION
A4.2 SCALE: 1/4"=1'-0"

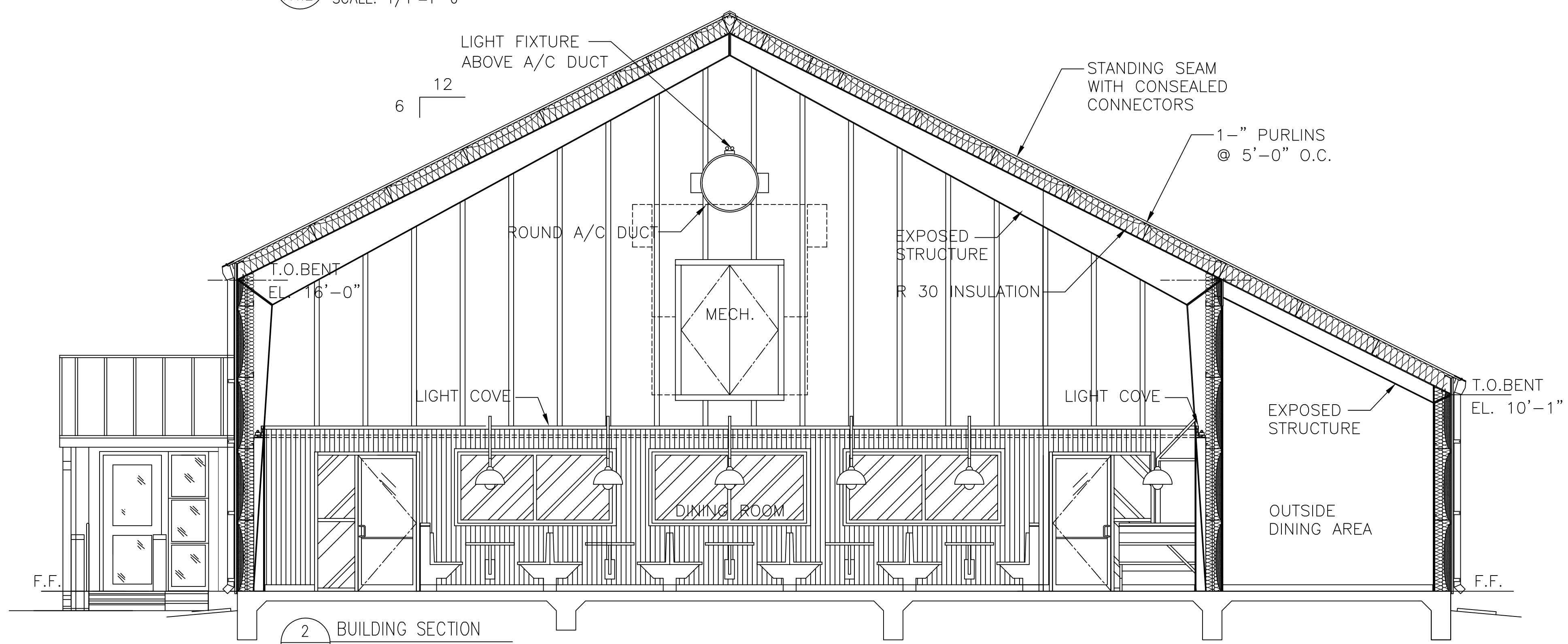

2 BUILDING SECTION
A4.2 SCALE: 1/4"=1'-0"

DAILEY & SPEAR
ARCHITECTS, PLLC

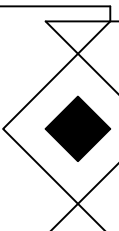

CORPUS CHRISTI OFFICE:
225 S. CARANCAHUA STREET
CORPUS CHRISTI, TEXAS 78401
(361)883-5588 (361)883-9204 FAX
office@msa-architect.com

SAN ANTONIO OFFICE:
25661 US HIGHWAY 281 N
SAN ANTONIO, TEXAS 78258
(830)986-7006 (830)438-7455 FAX
lmdarch@qvc.com

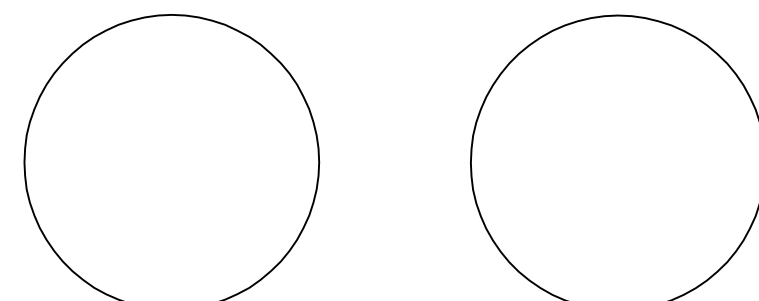

FRONTIER SEAFOOD

FOR
FRONTIER ENTERPRISES
CULEBRA AND LOOP 1604 • SAN ANTONIO, TEXAS

COPYRIGHT 2011 ANY
REPRODUCTION, POSSESSION, OR
USE OF THESE PLANS OR ANY
PART THEREOF WITHOUT THE
WRITTEN PERMISSION OF DAILEY
& SPEAR ARCHITECTS, PLLC IS
PROHIBITED & WILL BE
PROSECUTED TO THE FULL
EXTENT OF THE LAW.

△	_____	_____
△	_____	_____
△	_____	_____
△	_____	_____
REVISION	DATE	BY

DATE:
FEBRUARY 2011
PROJECT NO.
80813R

DRAWING TITLE
BUILDING SECTIONS

DRAWING NUMBER:
A4.2

Sheet ___ of ___

1/25/11 10:00 AM [User] [Project Name] [Drawing Title] [Drawing Number] [Scale] [Date] [Author] [Reviewer] [Checked] [Status]